

COMPARTMENT DIMENSIONS						
COMPT.	DOOR OPENING	INTERIOR	DIVIDE HEIGHT	UPPER DEPTH	LOWER	
L1	48"W x 32"H	51.5"W x 42.5"H	-	13"	13"	
L2	48"W x 32"H	58.5"W x 42.5"H	-	13"	13"	
L3	22"W x 20"H	22"W x 30.5"H	-	13"	13"	
L4	54"W x 60"H	62"W x 70.5"H	43"	TRANS	25"	
L5	11"W x 43"H	12.5"W x 49.5"H	-	9"	9"	
R1	48"W x 32"H	51.5"W x 42.5"H	-	13"	13"	
R2	48"W x 32"H	58.5"W x 42.5"H	-	13"	13"	
R3	22"W x 20"H	22"W x 30.5"H	-	13"	13"	
R4	54"W x 60"H	62"W x 70.5"H	43"	TRANS	25"	
R5	34"W x 43"H	36.5"W x 49.5"H	-	21"	21"	
PR1	26"W x 44"H	32.5"W x 49"H	-	17"	17"	

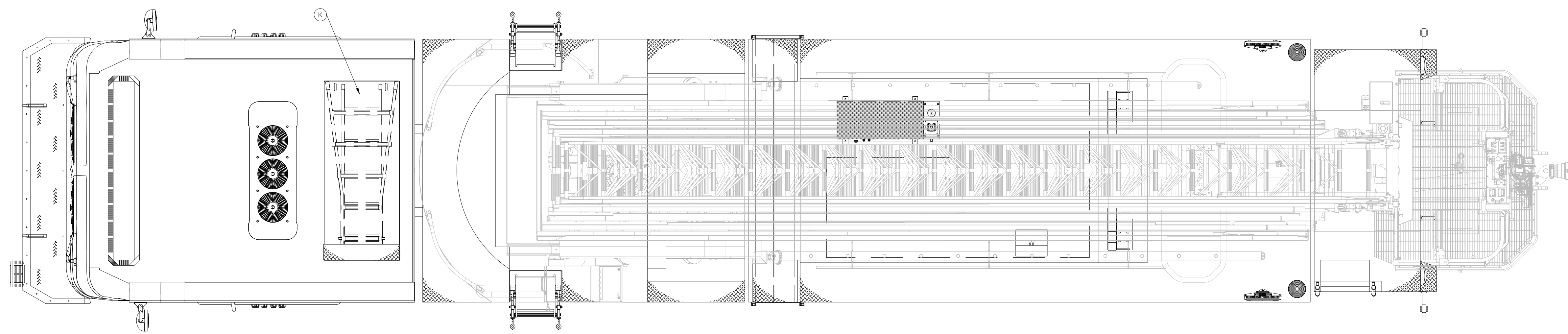

GROUND LADDERS & PIKE POLES				
ITEM	DESCRIPTION	MODEL #	QTY	
A	35' 2 SEC EXTENSION	1200-A	2	
B	28' 2 SEC EXTENSION	1200-A	1	
C	24' 2 SEC EXTENSION	900-A	1	
D	16' ROOF	875-A	1	
E	10' FOLDING ATTIC	585-A	1	
F	6" NY ROOF HOOK	RH-6	2	
G	8" BOSTON RAKE	BRH-8	1	
H	10" ALL PURPOSE HOOK	APH-10	1	
I	12" ALL PURPOSE HOOK	APH-12	1	
J	14" ALL PURPOSE HOOK	APH-14	1	
CAB ROOF				
K	22" LITTLE GIANT	15182-882	1	
BASE	L	14" ROOF	775-DR	1
BASE	M	16" ROOF	875-DR	1
FLY	N	10" FOLDING ATTIC	585-A	1
FLY	O	8" NY ROOF HOOK	RH-8	1

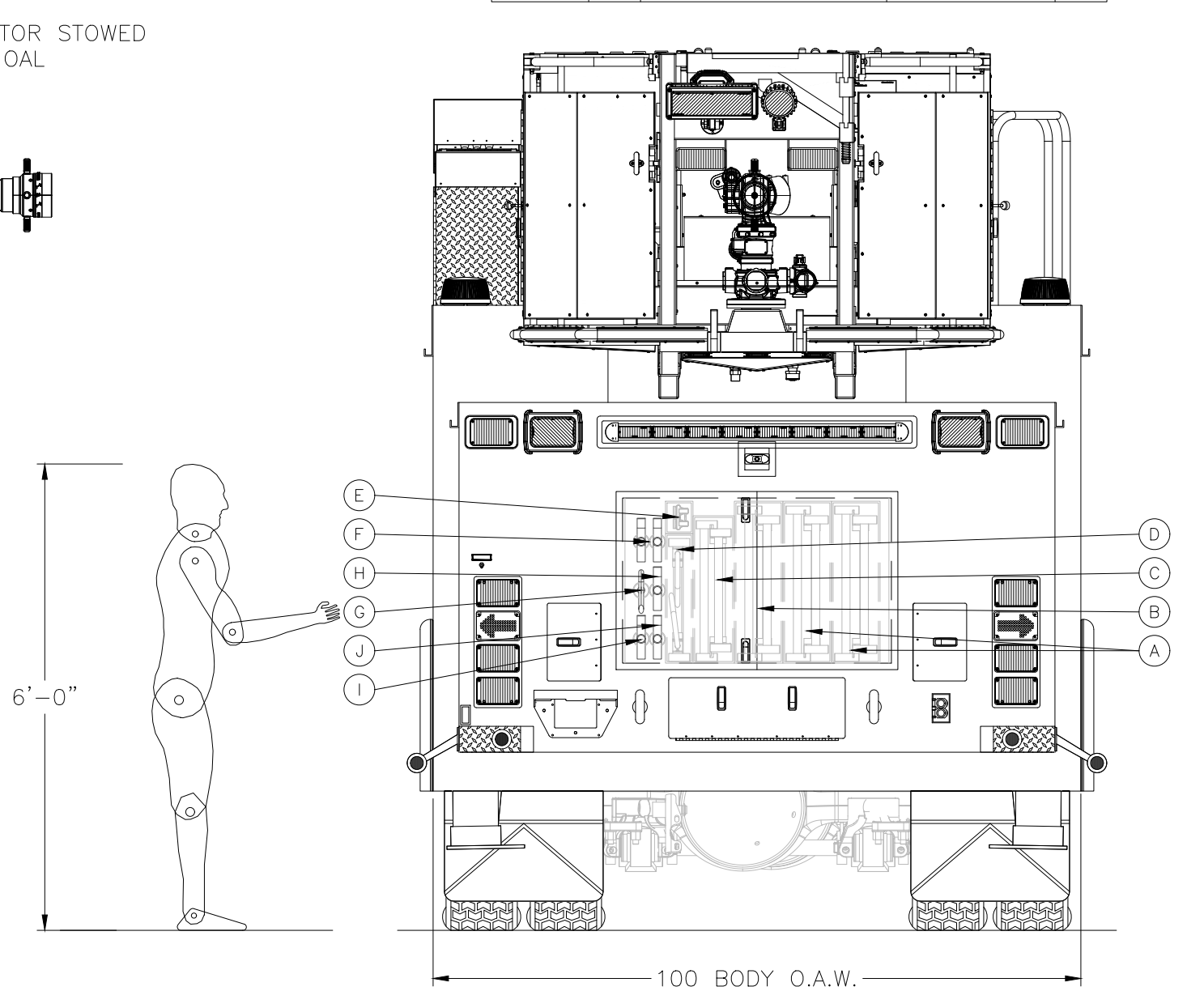
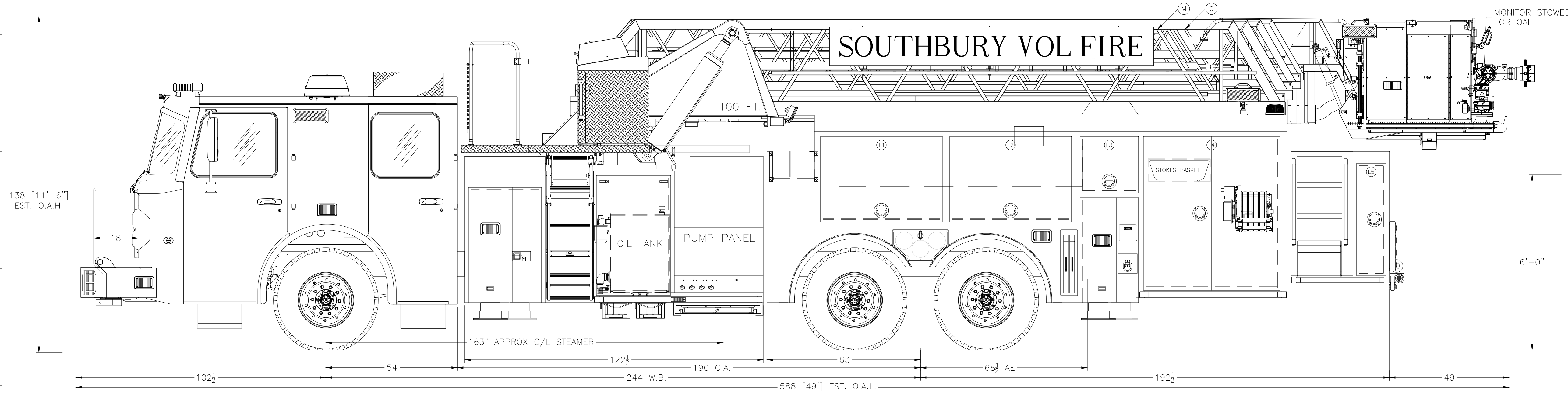

**NOTE:**  
 THIS DRAWING IS THE PROPERTY OF SPARTAN FIRE, LLC AND IS TO BE USED ONLY IN REFERENCE TO THE WORK PROPOSED OR CONTRACTED BY SPARTAN FIRE, LLC ANY REPRODUCTION IN PART OR IN WHOLE WITHOUT THE WRITTEN PERMISSION OF SPARTAN FIRE, LLC IS STRICTLY PROHIBITED.  
 DIMENSIONS SHOWN ARE APPROXIMATE AND ARE SUBJECT TO CHANGE AS MAY BE FOUND NECESSARY DURING CONSTRUCTION. THIS DRAWING MUST BE PLOTTED TO THE PAPER SIZE LISTED IN THE TITLE BLOCK FOR THE LISTED SCALE TO BE VALID.  
 THIS DRAWING IS FOR REFERENCE PURPOSES ONLY. SOME ITEMS MAY OR MAY NOT APPEAR ON THE DRAWING THAT MAY OR MAY NOT BE INCLUDED IN THE SPECIFICATIONS. THE SPECIFICATIONS SHALL BE THE FINAL AUTHORITY TO DETERMINE WHAT IS SUPPLIED ON THE APPARATUS.

REV.	INT.	DATE	REVISION HISTORY DESCRIPTION
01	CL	3/20/23	ORIGINAL LAYOUT
02	CL	4/26/23	PRICING UPDATE

**PROPOSAL**

CHASSIS: SPARTAN GLADIATOR MFD FLAT ROOF  
 ENGINE: CUMMINS X15 605HP WITH ALLISON 4000 EVS  
 PUMP: WATEROUS CSUC20 2000 GPM  
 WATER TANK: 300 U.S. GAL  
 FOAM CELL: N/A  
 BODY MATERIAL: 1/8" ALUMINUM  
 HOSE BED: N/A  
 GENERATOR: HARRISON 8kW MCR  
 COMPARTMENTS: 298 CUBIC FEET  
 ADDITIONAL PENETRATION STABILIZERS



SOUTHBURY VOLUNTEER FIRE DEPARTMENT  
 SOUTHBURY, CT  
 MODEL: 100' MIDMOUNT PLATFORM (S45MP-100)  
 DEALERSHIP: NEFEA  
 SCALE: 1/2" = 1' DRAWN BY: CL DATE: 4/26/23  
 SIZE: 24" X 36" DRAWING NO: 23242 REV: 02  
 SHEET: 1 OF 1