

**2023 FORD F-550 XL 4X4 DIESEL CREW CAB - "VERMILLION RED"**  
**10' MINI PUMPER MODULE - "VERMILLION RED"**

**STD. OPTIONS:**  
 SMOOTH COMPARTMENTS - VENTED W/ DRAIN HOLES - SCORPION COAT GRAY  
 DIP STONE GUARDS, DIP KICK PANELS, DIP WHEEL WELLS  
 NFPA 10' BUMPER, NFPA DIP CAB STEPS, DIP ROOF

ALUM FENDERETTES  
 LICENSE PLATE W/LED LIGHT  
 REAR TOW EYES  
 MUD FLAPS REAR  
 C-CHANNEL W/WHITE REFLECTIVE  
 DUAL FUEL/DEF BOWL W/DOOR  
 UNDERCOATING

ALUM CONSOLE - SCORPION COAT BLACK  
 VCMS2 SWITCH PANEL  
 FEDSIG EQ2B SIREN  
 12V RADIO PREWIRE  
 USB IN CONSOLE  
 BATTERY SWITCH & INDICATOR LIGHT  
 DOOR OPEN INDICATOR LIGHT  
 7" MONITOR IN PLACE OF MIRROR  
 STD MAP SLOT  
 (2) GLOVE BOX SLOTS  
 (2) CUPHOLDERS

ION RED LED

NFPA RUNNING BOARDS

OEM ALUMINUM WHEELS  
 W/ TIRE PRESSURE MONITORING

NFPA COMPLIANCE LABELS  
 REFLECTIVE STRIPING PACKAGE - 4" W/HOCKEY STICK  
 REAR CHEVRON RED/LIME DIAMOND GRADE  
 RED VINYL HOSEBED & CROSSLAY COVERS  
 CAB DOOR REFLECTIVE STRIPING PACKAGE  
 DRI-DEK IN ALL FLOORS/SHELVES/TRAYS

INBOARD - (2) HARD SUCTION HOSES 6" x 10'  
 ZICO DUAL HARD SUCTION HOLDER - #HHS-TM-2  
 OUTBOARD - (1) 8' PIKE POLE, (1) 6' PIKE POLE  
 (1) CPI DOUBLE PIKE POLE BRACKET #FA-5001  
 (1) CPI DOUBLE PIKE POLE BRACKET #FA-5002

(2) FIRETECH  
 GUARDIAN JUNIOR  
 LED SCENE LIGHTS

(2) WHELEN M6  
 RED LED  
 CLEAR LENS

HANSEN ROLL UP  
 DOORS - SATIN ANODIZED  
 FINISH  
 DUAL LED STRIP LIGHTS

C-CHANNEL  
 WHITE REFLECTIVE

FUEL BOWL/DEF BOWL W/DOOR  
 PART #FGZ208-1

(1) WHELEN M6  
 RED LED  
 CLEAR LENS

(1) 25" SCBA TUBE  
 (5) LED UNDERBODY LIGHTS  
 ACTIVATE W/PARK BRAKE  
 KUSSMAUL AUTOCHARGE  
 UNDER REAR SEAT

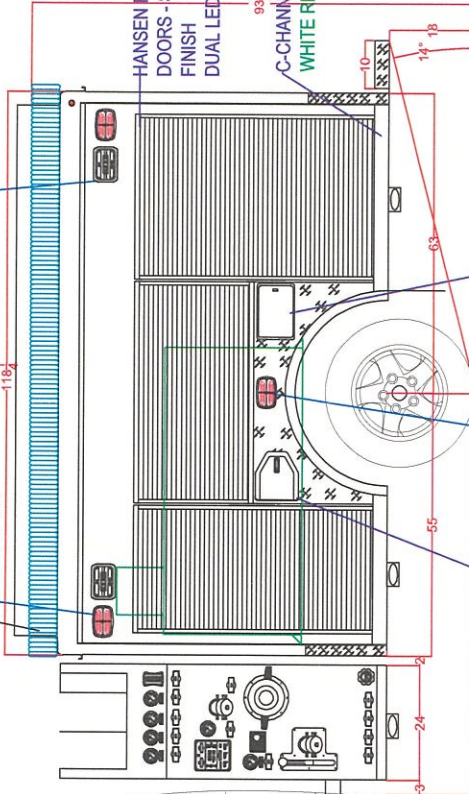

NOTE: THIS IS A GENERAL ARRANGEMENT DRAWING AND MAY NOT REFLECT ALL ITEMS AS SPECIFIED IN PROPOSAL. THIS DRAWING IS FOR REFERENCE ONLY.

COMPARTMENT EXTERIOR-DRIVER SIDE			
LOCATION	HEIGHT	WIDTH	DEPTH
L-1	63	25 1/8	21
L-2	36 1/2	45	21
L-3	63	33 1/8	21

NEW ENGLAND MINI PUMPER DEMO

PROPOSAL

DATE: **B**

PROJECT: DRIVER EXTERIOR

REVISED: 7/12/22

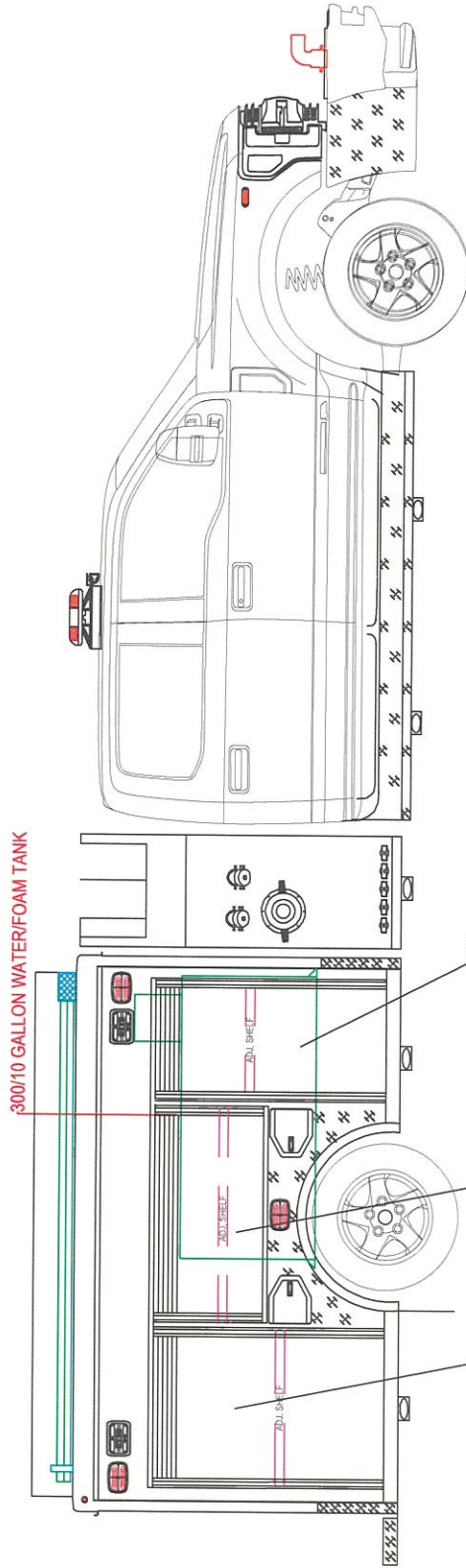

NEW ENGLAND MINI PUMPER DEMO

PROPOSAL

B

PASSENGER INTERIOR

ABP

7/12/22

pg 6 of 7

NOTE : THIS IS A GENERAL ARRANGEMENT DRAWING AND MAY NOT REFLECT ALL ITEMS AS SPECIFIED IN PROPOSAL. THIS DRAWING IS FOR REFERENCE ONLY.

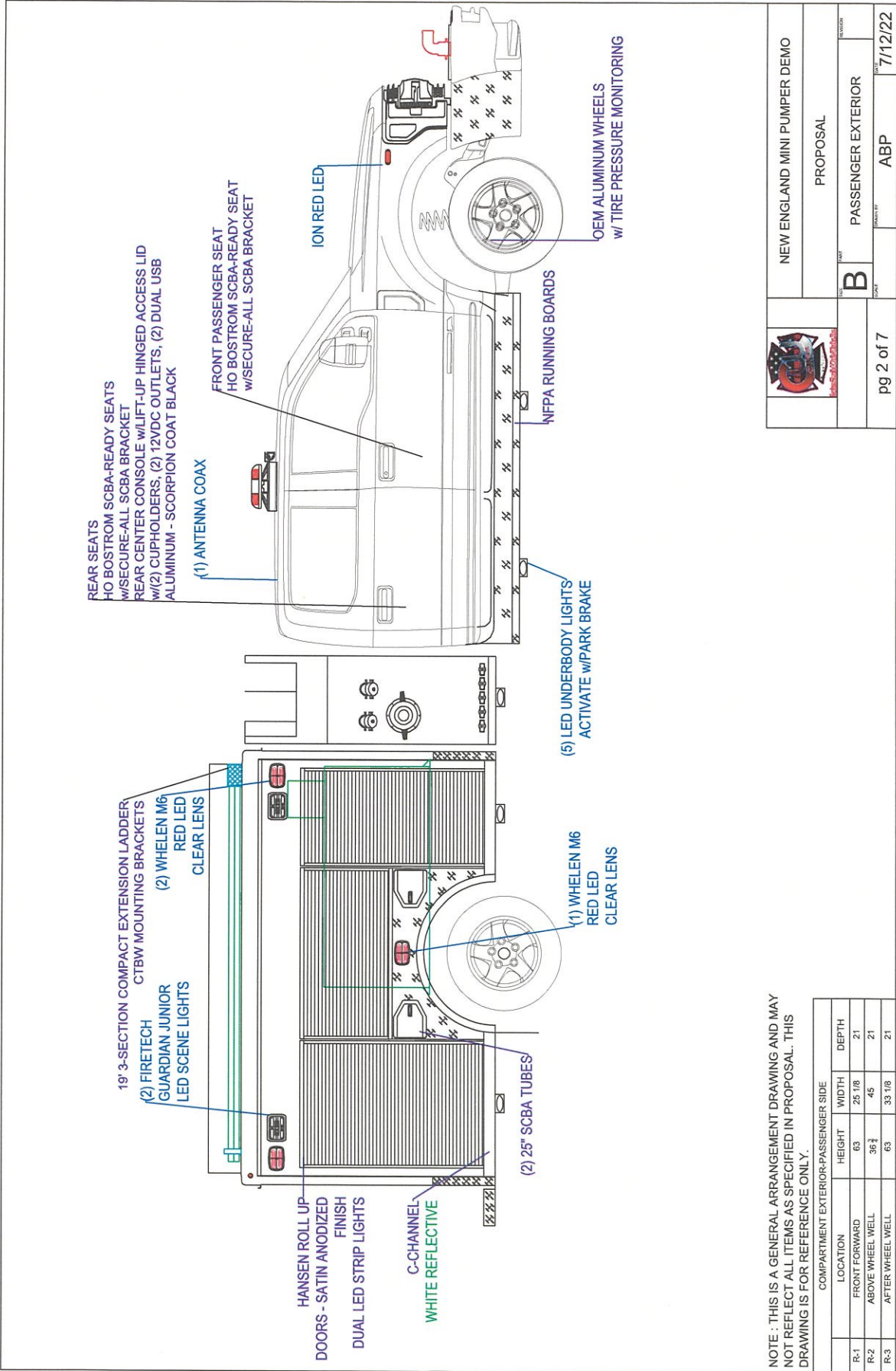

NOTE : THIS IS A GENERAL ARRANGEMENT DRAWING AND MAY NOT REFLECT ALL ITEMS AS SPECIFIED IN PROPOSAL. THIS DRAWING IS FOR REFERENCE ONLY.

COMPARTMENT EXTERIOR-PASSENGER SIDE			
LOCATION	HEIGHT	WIDTH	DEPTH
R-1 FRONT FORWARD	63	25 1/8	21
R-2 ABOVE WHEEL WELL	36 1/2	45	21
R-3 AFTER WHEEL WELL	63	33 1/8	21

REFLECTIVE STRIPING  
ON CAB DOORS

HALE 1500GPM SPLIT-SHAFT PUMP  
300/10 GALLON POLY WATER/FOAM TANK  
SEE SPEC FOR DETAILS

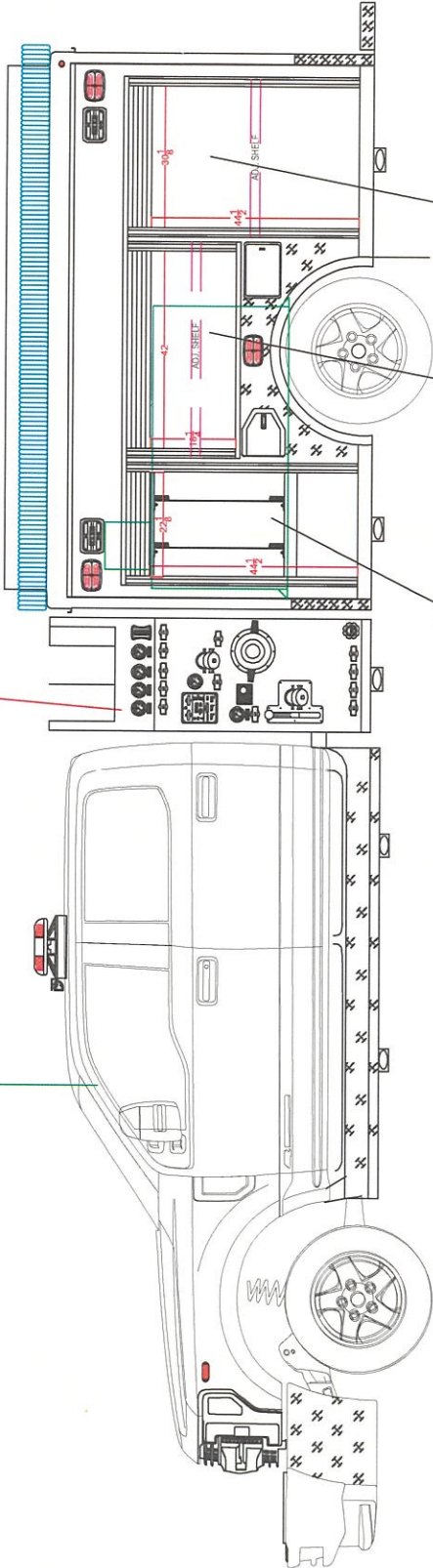

L1:  
21" DEEP  
EXTEND FLOOR AT FRAME HEIGHT  
(2) ADJ PEGBOARDS w/GRANT SLIDES  
BOTTOM ONLY LOCKING SLIDE  
LOWER SECTION:  
12VDC POWER PANEL

L2:  
21" DEEP  
(1) ADJ SHELF

L3:  
21" DEEP  
(1) ADJ SHELF

		NEW ENGLAND MINI PUMPER DEMO	
		PROPOSAL	
B <small>DATE</small>	DRIVER INTERIOR <small>DESCRIPTION</small>	ABP <small>BY</small>	7/11/22 <small>DATE</small>
			pg 5 of 7

NOTE : THIS IS A GENERAL ARRANGEMENT DRAWING AND MAY NOT REFLECT ALL ITEMS AS SPECIFIED IN PROPOSAL. THIS DRAWING IS FOR REFERENCE ONLY.

WHELEN JUSTICE-56"  
 NFPA LED LIGHTBAR  
 FULL POP. FRONT  
 FIRETECH BROW LIGHT  
 FT-B-46-B

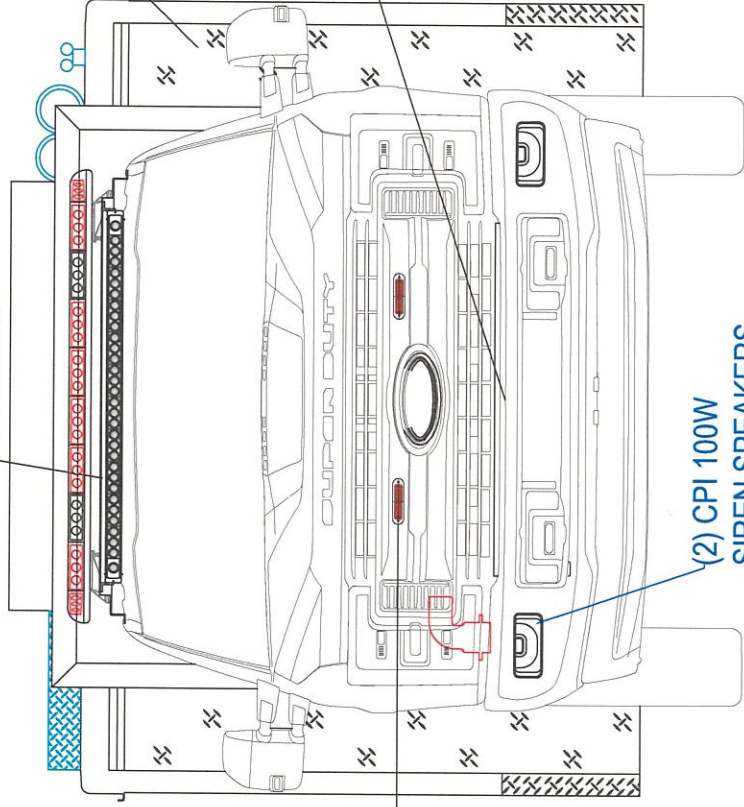

(2) ION RED LED

(2) CPI 100W  
 SIREN SPEAKERS

D/P FRONT WALL

EXTEND FRONT  
 BUMPER 18"  
 HOSE WELL IN CENTER  
 w/ D/P LID &  
 (2) THUMB LATCHES  
 2.5" CHROME SWIVEL ELBOW  
 ON PASS SIDE



NEW ENGLAND MINI PUMPER DEMO

PROPOSAL

B

FRONT EXTERIOR

pg 3 of 7

ABP

7/12/22

NOTE : THIS IS A GENERAL ARRANGEMENT DRAWING AND MAY NOT REFLECT ALL ITEMS AS SPECIFIED IN PROPOSAL. THIS DRAWING IS FOR REFERENCE ONLY.

9" EXTENDED HOSEBED  
w/(2) ADJ DIVIDERS  
43"W x 19<sup>3</sup>/<sub>4</sub>"H x ~115"D  
D/A FINISH

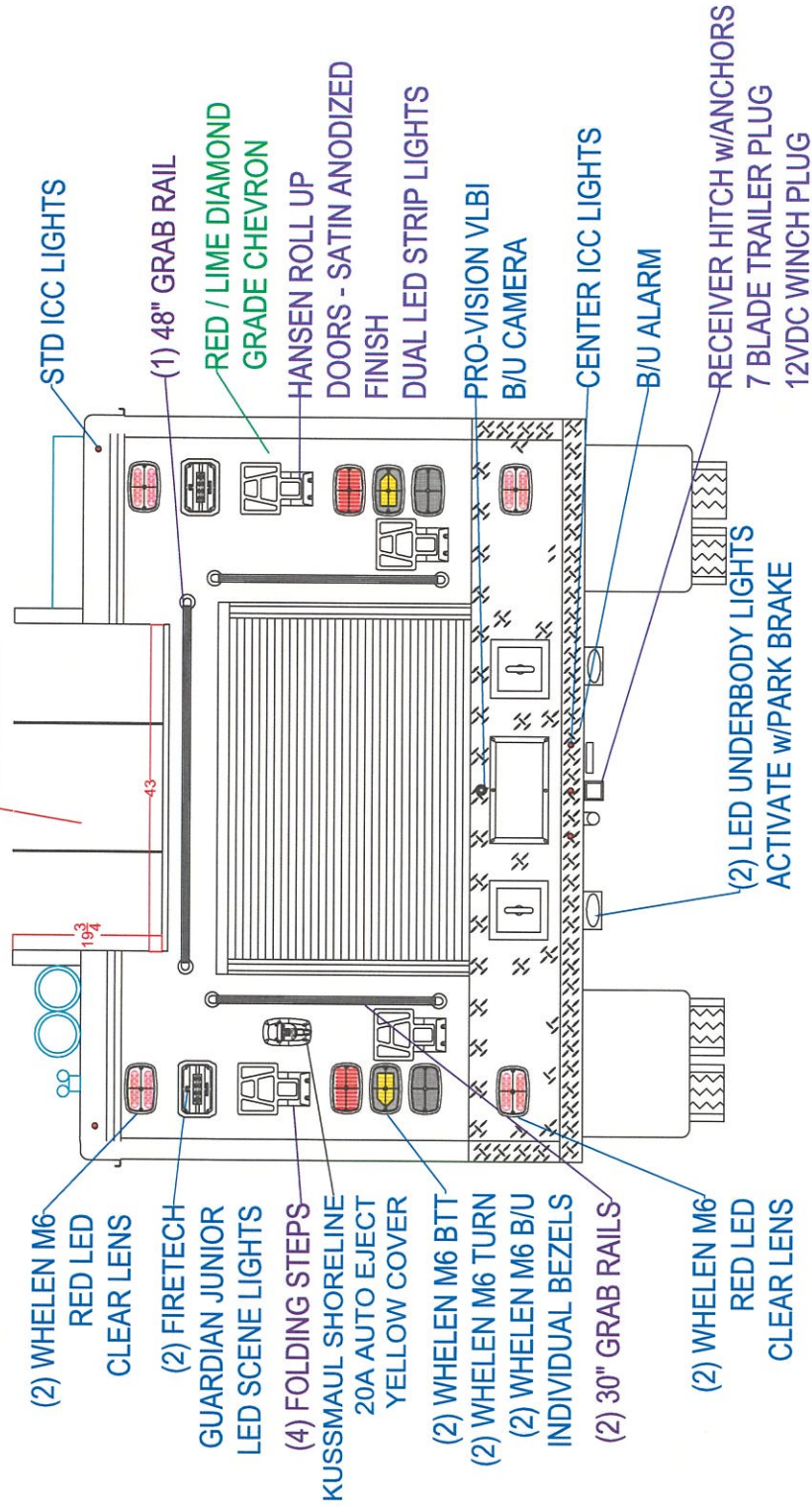

NEW ENGLAND MINI PUMPER DEMO	
PROPOSAL	
NO. B	DATE REAR EXTERIOR
DRAWN BY	DATE ABP
pg 4 of 7	
7/12/22	

NOTE : THIS IS A GENERAL ARRANGEMENT DRAWING AND MAY NOT REFLECT ALL ITEMS AS SPECIFIED IN PROPOSAL. THIS DRAWING IS FOR REFERENCE ONLY.

COMPARTMENT EXTERIOR-REAR			
LOCATION	HEIGHT	WIDTH	DEPTH
B-1 REAR COMPARTMENT	37	48	48

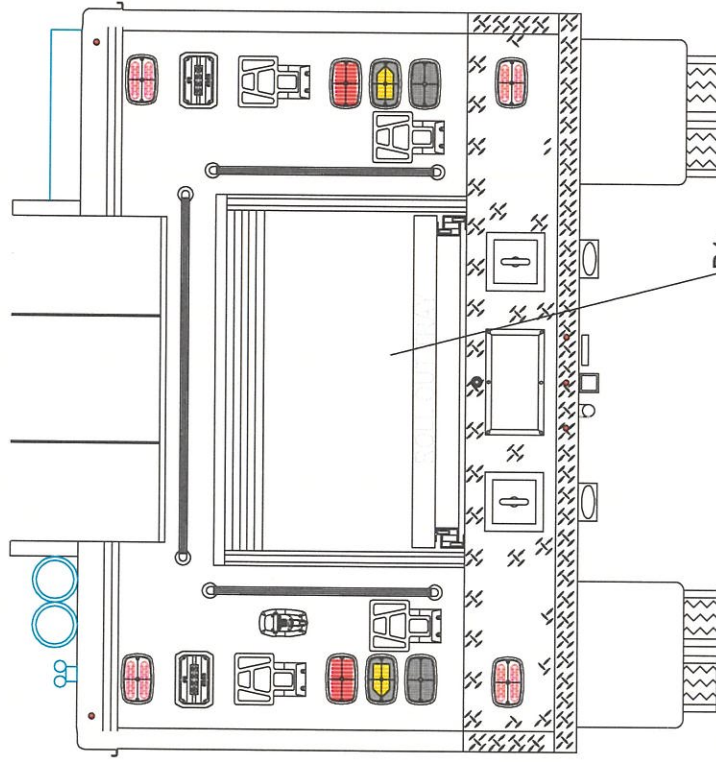

B1:  
38" DEEP  
(1) SLIDE OUT TRAY 100%

NOTE : THIS IS A GENERAL ARRANGEMENT DRAWING AND MAY NOT REFLECT ALL ITEMS AS SPECIFIED IN PROPOSAL. THIS DRAWING IS FOR REFERENCE ONLY.



NEW ENGLAND MINI PUMPER DEMO

PROPOSAL

PROJECT  
**B**

DESCRIPTION  
PASSENGER INTERIOR

DATE  
ABP

DATE  
7/12/22

pg 7 of 7