

COMPT.	DOOR OPENING	INTERIOR	DIVIDE HEIGHT	DEPTH	WIDTH
L1	37"W x 63"H	39.5"W x 72.5"H	30"	13"	22"
L2	38"W x 29"H	43"W x 38"H	—	13"	13"
L3	38"W x 29"H	48"W x 38"H	—	13"	13"
L4	27"W x 21"H	32"W x 27"H	—	13"	13"
L5	38"W x 53"H	44.5"W x 59.5"H	25"	13"	22"
R1	37"W x 63"H	39.5"W x 72.5"H	30"	13"	22"
R2	38"W x 29"H	43"W x 38"H	—	13"	13"
R3	38"W x 29"H	48"W x 38"H	—	13"	13"
R4	27"W x 21"H	32"W x 27"H	—	13"	13"
R5	38"W x 53"H	44.5"W x 59.5"H	25"	13"	22"
SL1	22"W x 21"H	24.5"W x 27.5"H	—	TRANS	TRANS
SR1	22"W x 21"H	24.5"W x 27.5"H	—	TRANS	TRANS
SL2	22"W x 13"H	22"W x 19.5"H	—	13"	13"
SR2	22"W x 13"H	22"W x 19.5"H	—	13"	13"

ITEM	DESCRIPTION	MODEL #	QTY
A	35' 2" SEC. EXTENSION	1200-A	2
B	24' 2" SEC. EXTENSION	900-A	2
C	20' ROOF	875-DR	1
D	16' ROOF	875-DR	1
E	12' FOLDING ATTIC	585-A	1
F	6" TRASH HOOK	—	1
G	6" NY ROOF HOOK	RH-6	2
H	10" NY ROOF HOOK	RH-10	1
I*	14" PIKE POLE	15187-882	1
J	17" LITTLE GIANT	15187-882	1
K	16' ROOF	875-A	1
L	10' NY ROOF HOOK	RH-10	1

*DESIGNATES CUSTOMER SUPPLIED

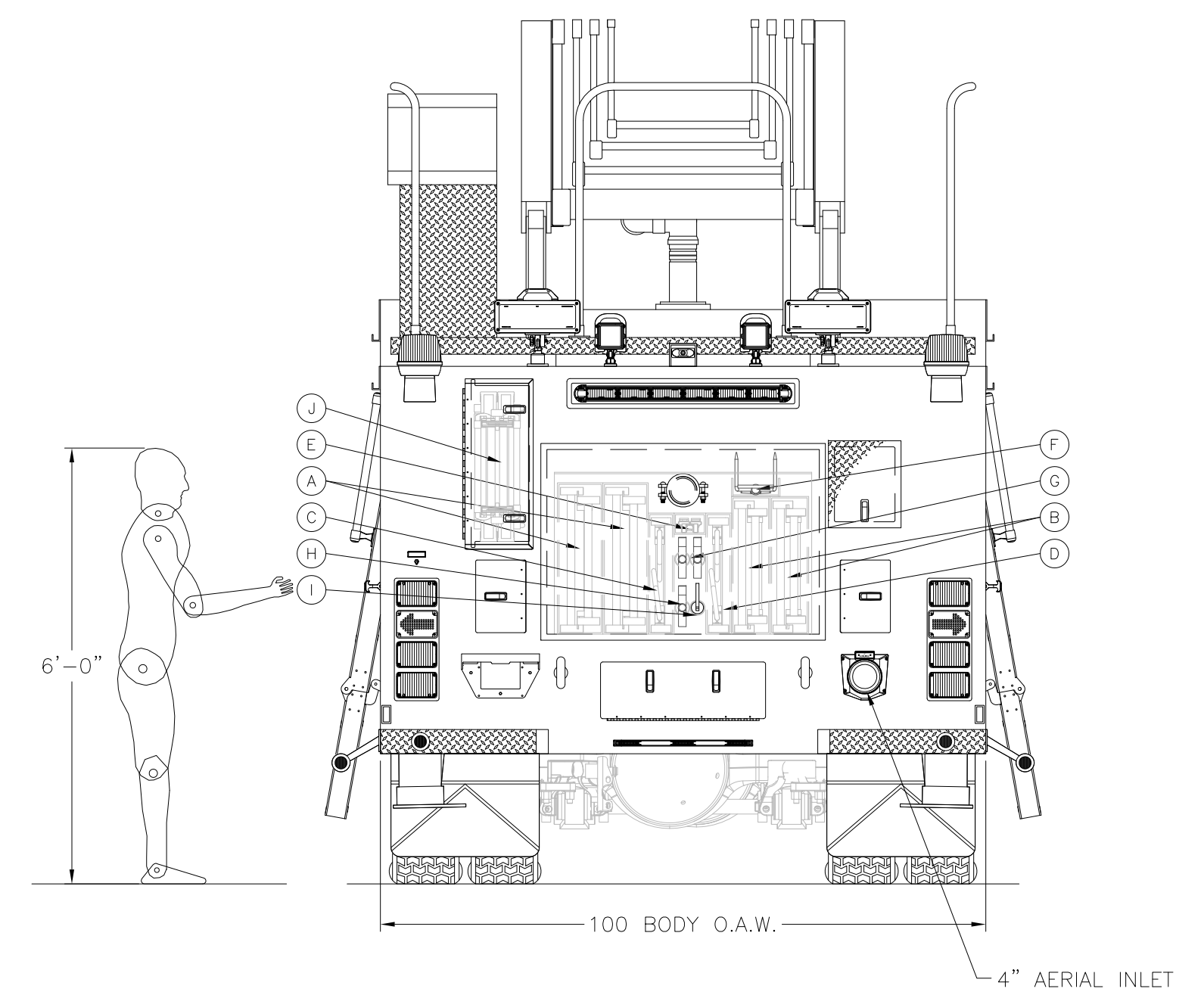
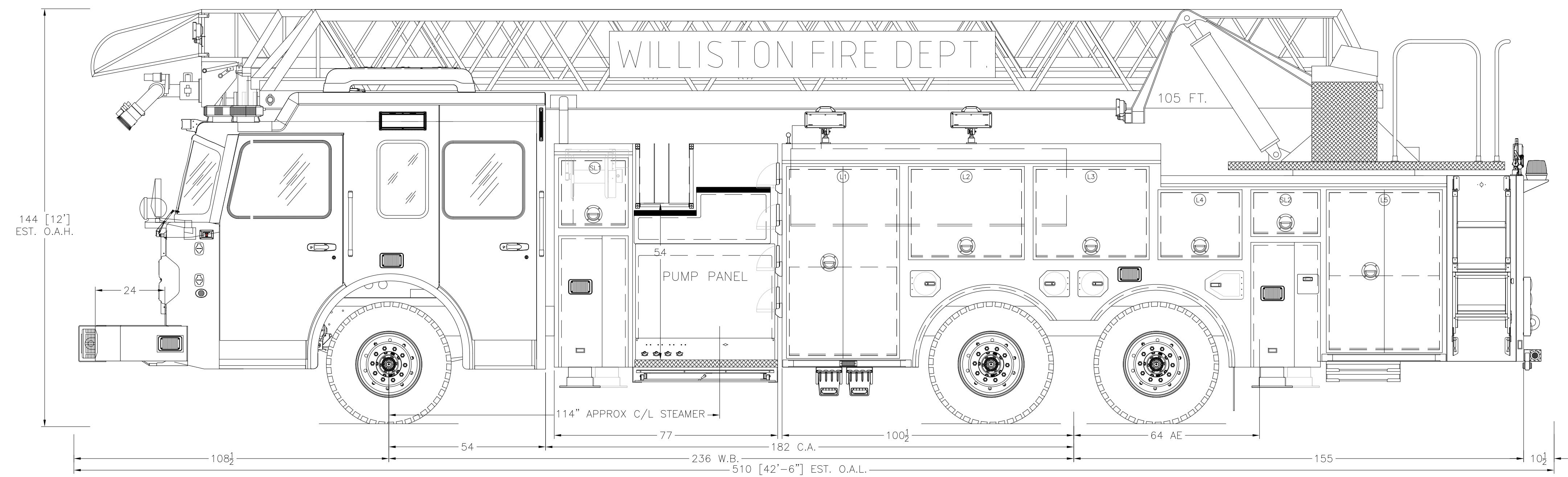
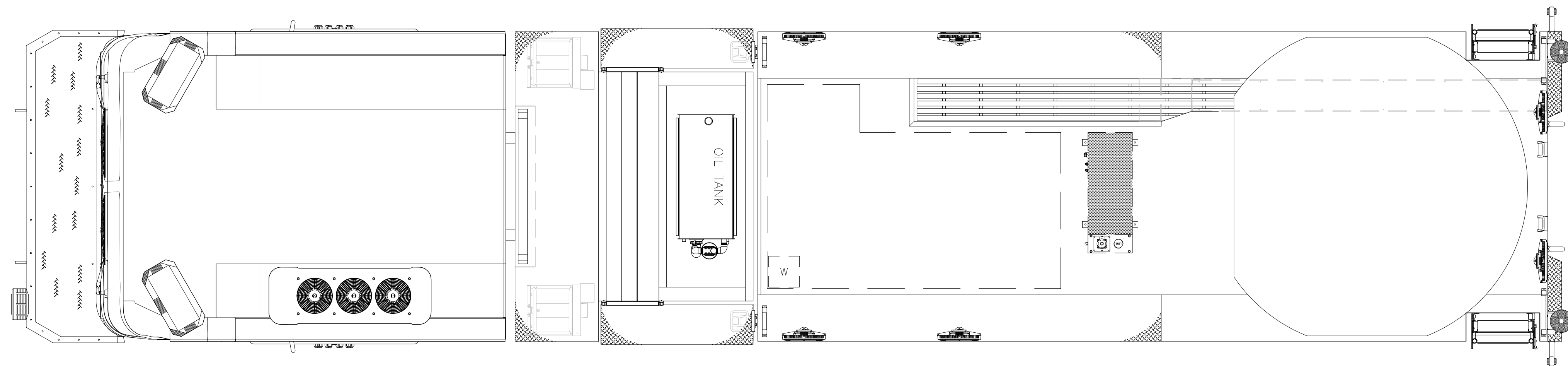

NOTE:
 THIS DRAWING IS THE PROPERTY OF SPARTAN MOTORS USA AND IS TO BE USED ONLY IN REFERENCE TO THE WORK PROPOSED OR CONTRACTED BY SPARTAN MOTORS USA ANY REPRODUCTION IN PART OR IN WHOLE WITHOUT THE WRITTEN PERMISSION OF SPARTAN MOTORS USA IS STRICTLY PROHIBITED.
 DIMENSIONS SHOWN ARE APPROXIMATE AND ARE SUBJECT TO CHANGE AS MAY BE FOUND NECESSARY DURING CONSTRUCTION. THIS DRAWING MUST BE PLOTTED TO THE PAPER SIZE LISTED IN THE TITLE BLOCK FOR THE LISTED SCALE TO BE VALID.
 THIS DRAWING IS FOR REFERENCE PURPOSES ONLY. SOME ITEMS MAY OR MAY NOT APPEAR ON THE DRAWING THAT MAY OR MAY NOT BE INCLUDED IN THE SPECIFICATIONS. THE SPECIFICATIONS SHALL BE THE FINAL AUTHORITY TO DETERMINE WHAT IS SUPPLIED ON THE APPARATUS.

REV.	INT.	DATE	REVISION HISTORY DESCRIPTION
01	CL	12/20/19	ORIGINAL LAYOUT

PROPOSAL

CHASSIS: SPARTAN GLADIATOR 10" RAISED ROOF WITH 10" TRENCH
 ENGINE: CUMMINS X12 500HP WITH ALLISON 4000 EVS
 PUMP: WATERIOUS CSU20 1500 GPM
 WATER TANK: 500 U.S. GAL
 FOAM CELL: N/A
 BODY MATERIAL: 1/8" ALUMINUM
 HOSE BED: 500' OF 4" / 18 CUBIC FEET
 GENERATOR: HARRISON 6KW MCR
 COMPARTMENTS: 208 CUBIC FEET
 GALVANIZED TORQUE BOX
 ADDITIONAL PENETRATION STABILIZERS



WILLISTON FIRE DEPARTMENT WILLISTON, VT			
MODEL:	105' REAR MOUNT AERIAL (S34RL-105)		
DEALERSHIP:	NEFEA		
SCALE:	1/2" = 1'	DRAWN BY:	CL
DATE:	12/20/19	DRAWING NO.:	20756
REV.:	01	SHEET:	1 OF 1